



DEPARTMENT OF THE ARMY
U.S. ARMY CORPS OF ENGINEERS, CHARLESTON DISTRICT
69A HAGOOD AVENUE
CHARLESTON, SOUTH CAROLINA 29403-5107

May 16, 2023

Regulatory Division

Mr. Sean Connolly
South Carolina Department of Transportation
955 Park Street
Columbia, South Carolina 29201
connollyms@scdot.org

Dear Mr. Connolly:

This is in response to your request for a Delineation Concurrence (SAC-2006-03726), received in our office on May 128, 2023, for a 49.50-acre site located within the SC-183 bridge crossing right-of-way over Twelve Mile Creek in Pickens, Pickens County, South Carolina (Latitude: 34.8756°, Longitude: -82.7435°).

The review area is part of an overall project known as SC-183 Bridge Replacement over Twelve Mile Creek. Based on a review of the information you submitted, the delineated boundaries depicted on the drawings titled "Figure 7 – Delineated Features, Figure 8.1 – Supplemental Information and Figure 8.2 – Supplemental Information" and dated April 18, 2023 and April 19, 2023, are a reasonable representation of the aquatic resources located onsite.

This information is sufficient for planning and permitting purposes with our office. Unless otherwise requested, no further correspondence will be forthcoming regarding this request.

In all future correspondence, please refer to file number SAC-2006-03726. A copy of this letter is forwarded to State and/or Federal agencies for their information. If you have any questions, please contact me at (843) 714-4649, or by email at Jeremy.M.Kinney@usace.army.mil.

Sincerely,

A handwritten signature in cursive script that reads "Jeremy Kinney".

Jeremy M. Kinney
Project Manager

Enclosures:

Figure 7 – Delineated Features, Figure 8.1 – Supplemental Information
and Figure 8.2 – Supplemental Information

Copies Furnished:

Mr. Will McGoldrick
SCDOT
P.O. Box 191
Columbia, South Carolina 29201
mcgoldriwr@scdot.org

Mr. Michael Inman
HDR Engineering, Inc.
4400 Leeds Avenue Suite 450
North Charleston, South Carolina 29405
michael.inman@hdrinc.com

SC DHEC - Bureau of Water
2600 Bull Street
Columbia, South Carolina 29201
WQCWetlands@dhec.sc.gov

Legend

- Project
- Non-Wetland Water (Streams)
- Wetland

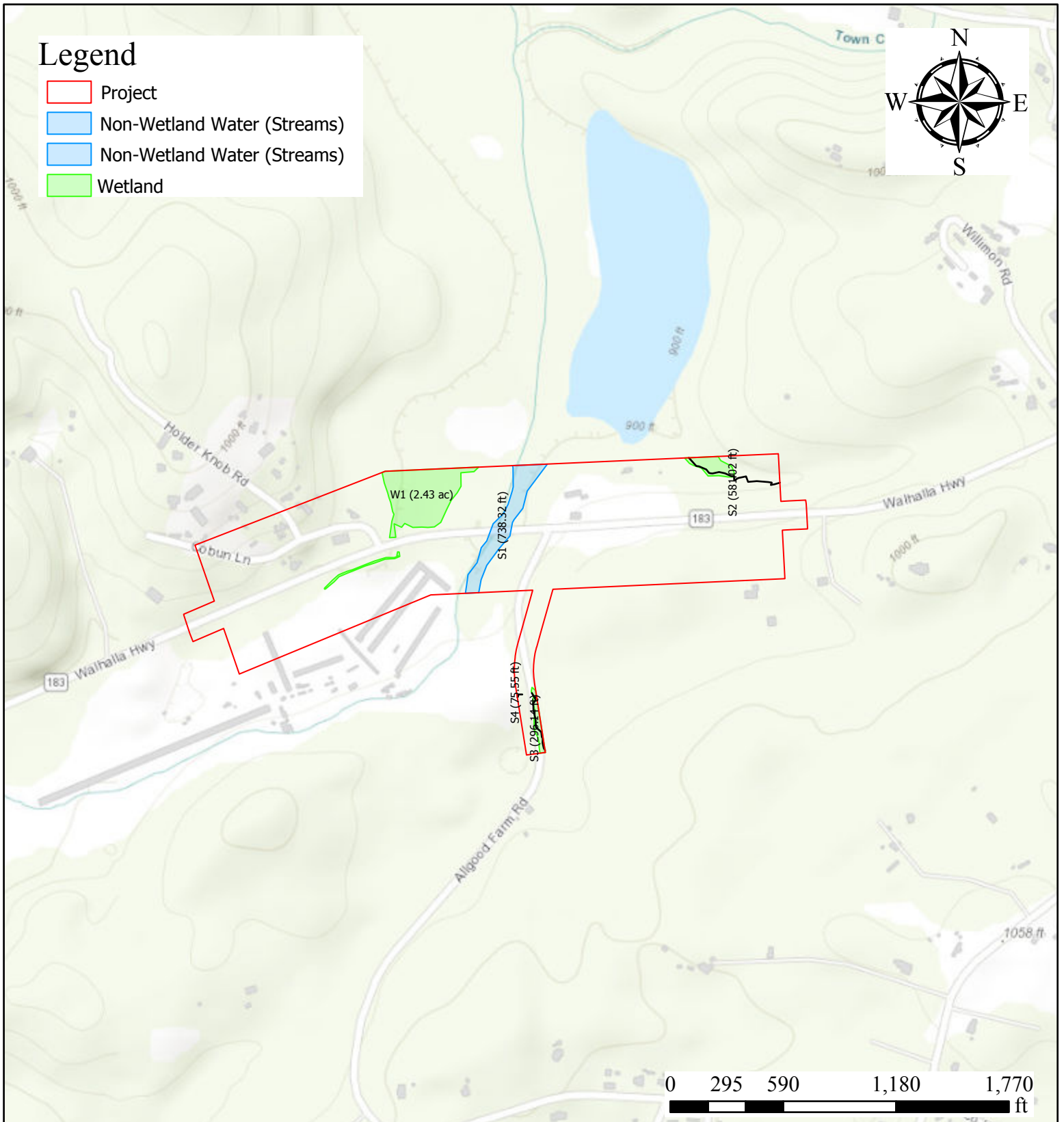
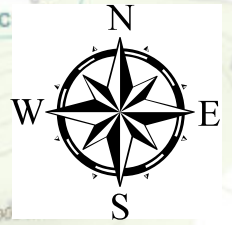

Figure 7 - Delineated Features

Author: Michael Inman
Project Name: SC-183 Over 12-Mile
PIN: P041231
Acreage: 49.50
County: Pickens
State: South Carolina

Date: 4/18/2023



Legend

- Project
- Data Point
- Photographs
- Non-Wetland Water (Streams)
- Non-Wetland Water (Streams)
- Wetland

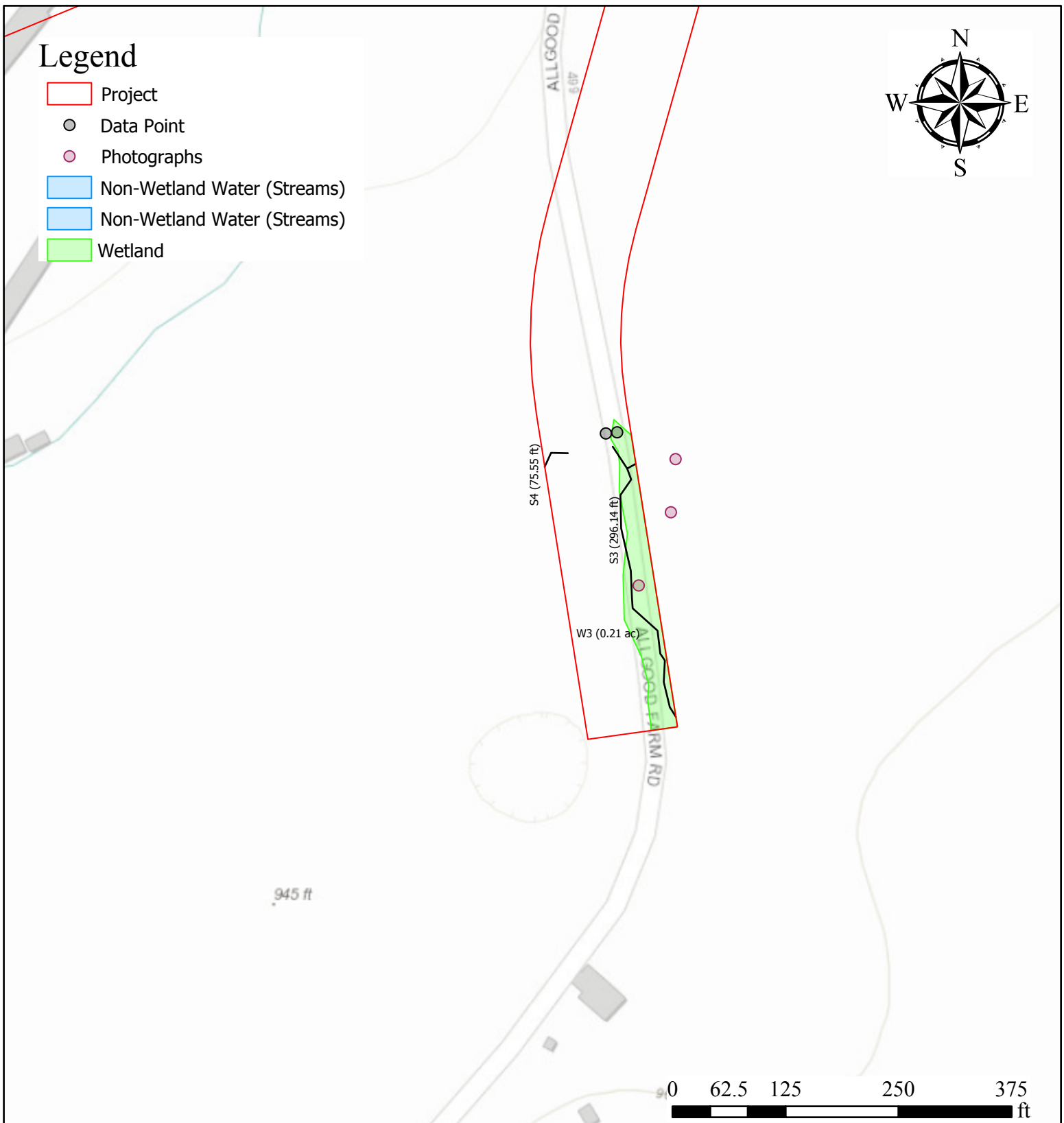
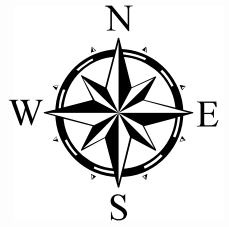

Figure 8.1- Supplemental Information

Author: Michael Inman
Project Name: SC-183 Over 12-Mile
PIN: P041231
Acreage: 49.50
County: Pickens
State: South Carolina

Date: 4/19/2023



South Carolina Department of Transportation

Legend

- Project
- Photographs
- Data Point
- Non-Wetland Water (Streams)
- Non-Wetland Water (Streams)
- Wetland

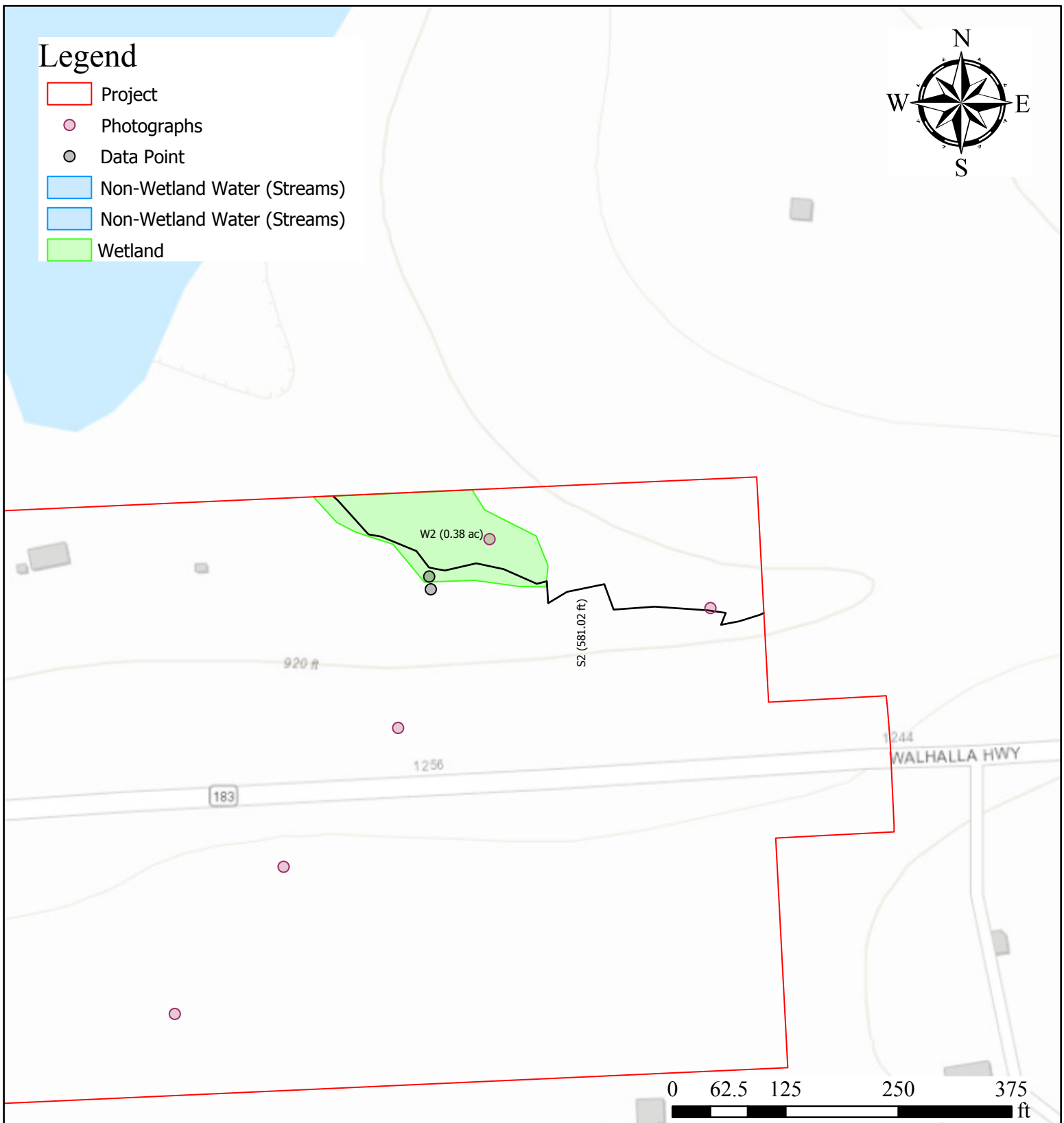

Figure 8.2- Supplemental Information

Author: Michael Inman
Project Name: SC-183 Over 12-Mile
PIN: P041231
Acreage: 49.50
County: Pickens
State: South Carolina

Date: 4/18/2023

